

# HAROLD H. KOLB

REGISTERED PROFESSIONAL LAND SURVEYOR  
LAKE GENEVA, WISCONSIN

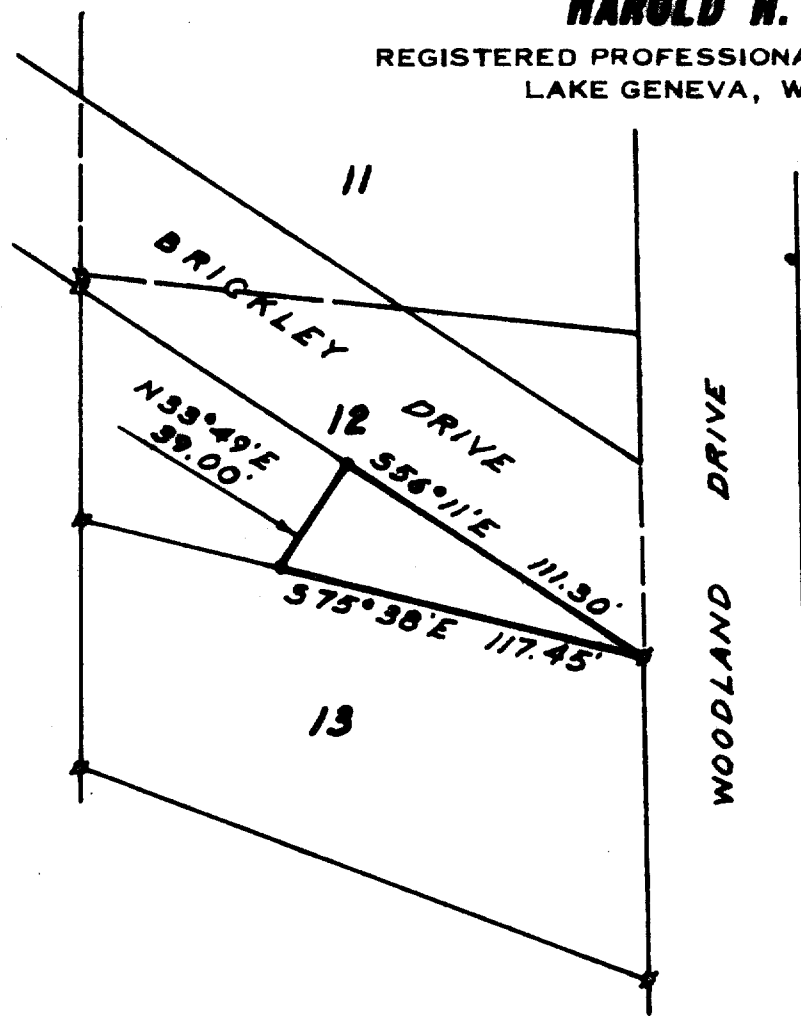

## PLAT OF SURVEY OF

A parcel of land being part of Lot 12, Addition D to Country Club Estates, a subdivision located in the Village of Fontana-on-Geneva Lake, Walworth County, Wisconsin and described as follows; to wit:  
Beginning at the Northeast corner of said Lot 12;  
thence N 75° 38' W 117.45 feet; thence N 33° 49' E 39.00 feet; thence S 56° 11' E 111.30 feet to the place of beginning.

N



SCALE 1"=60'

### LEGEND

- ⊗ — IRON PIPE FOUND
- — IRON PIPE PLACED
- — CONCRETE MONUMENT
- x — SPIKE

I, HAROLD H. KOLB, DO HEREBY CERTIFY THAT I HAVE SURVEYED THE PROPERTY HEREON DESCRIBED ACCORDING TO THE OFFICIAL RECORDS, AND THAT THE PLAT HEREON IS A CORRECT REPRESENTATION OF THE LOT LINES.

*Harold H. Kolb*

HAROLD H. KOLB

WISCONSIN REGISTERED LAND SURVEYOR, S-187

DATE May 24, 1966

5-193

SCD-19 (part)

FON-44